



**Phase II Site Improvements for Eureka High School
Rockwood School District**

ADDENDUM #2

Date: January 31, 2019

Prepared for: Rockwood School District

DHA Project Number: 17020.02

Architect: Dickinson Hussman Architects
11 East Lockwood Avenue
Suite 200
St. Louis, Missouri 63119
314-727-8500

This addendum is hereby made part of the contract documents of the above referenced project. This addendum supplements and/or amends the originally issued documents and all related addenda.

GENERAL INFORMATION:

1. Clarification to the CONDITIONS OF THE CONTRACT, AIA-A101-2017 CONTRACT AGREEMENT - A sample contract has been included in the Project Manual as an example of the contractual agreement that will be executed between the Rockwood School District and the General Contractor. Any reference to the parties identified in the agreement or specific reference to terms of the agreement such as contract dates, rate for liquidated damages, etc. have been identified only as an example. Specific dates and terms of the agreement are clearly identified in the project manual and shall be incorporated into the actual AIA-A101-2017 agreement per the Project Manual.
2. Refer to two-page later, dated December 20, 2018, titled Geotechnical Addendum Eureka High School STEM Addition and located at the end of the Geotechnical Report, for overexcavation requirements. Backfill shall be one-inch minus gradation crushed limestone placed and compacted in accordance with the project specifications. Screenings are not an approved alternative.

SPECIFICATION ADDENDUM:

1. Rockwood School District Front End, Page 40, SCHEDULE: Revise to read "Contractor can start work on the site on March 18, 2019 and be substantially complete by July 1, 2020."

DRAWING ADDENDUM:

1. Sheets C2.0 and C2.1: Revise Pavement Legend as shown in attached supplementary drawing CX-02.

DICKINSON HUSSMAN ARCHITECTS

11 East Lockwood Avenue, Suite 200 St. Louis, Missouri 63119 T 314 727 8500 F 314 727 4040 www.dharch.com

ARCHITECTURE ■ PLANNING ■ INTERIORS

January 31, 2019
Phase II Site Improvements for Eureka High School
Rockwood School District
Project No. 17020.02
Addendum #2
Page 2 of 2

2. Sheet C4.0: Refer to attached supplementary drawing CX-01 for updated gas service locations into the existing and new buildings.

ATTACHMENTS:

1. CX-01 and CX-02, dated January 31, 2019

END OF ADDENDUM 2

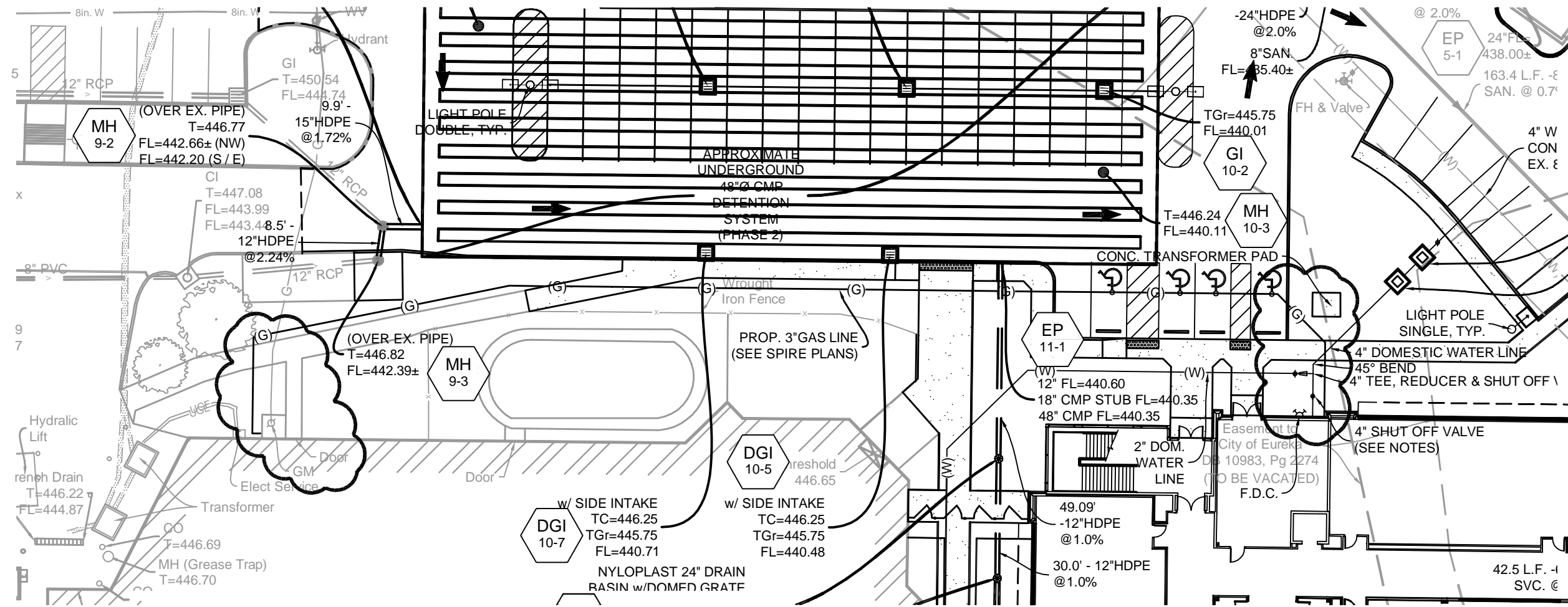

SCALE: 1"=30'



Project For:
 Rockwood School District
 Phase 2 Site Improvements for Eureka High School

4525 Missouri Highway 109
 Eureka, St. Louis County, Missouri 63025

ARCHITECT
 11 East Lockwood Avenue, Ste. 200
 St. Louis, MO 63119
 T 314 727 8500 F 314 727 4040
 www.dharch.com
 DICKINSON HUSSMAN ARCHITECTS

ORIGINAL DRAWING C4.0
 ORIGINAL DRAWING DATE January 8, 2019

DATE January 31, 2019
 PROJ. NO. 17020.02

Addendum 2

CX-01

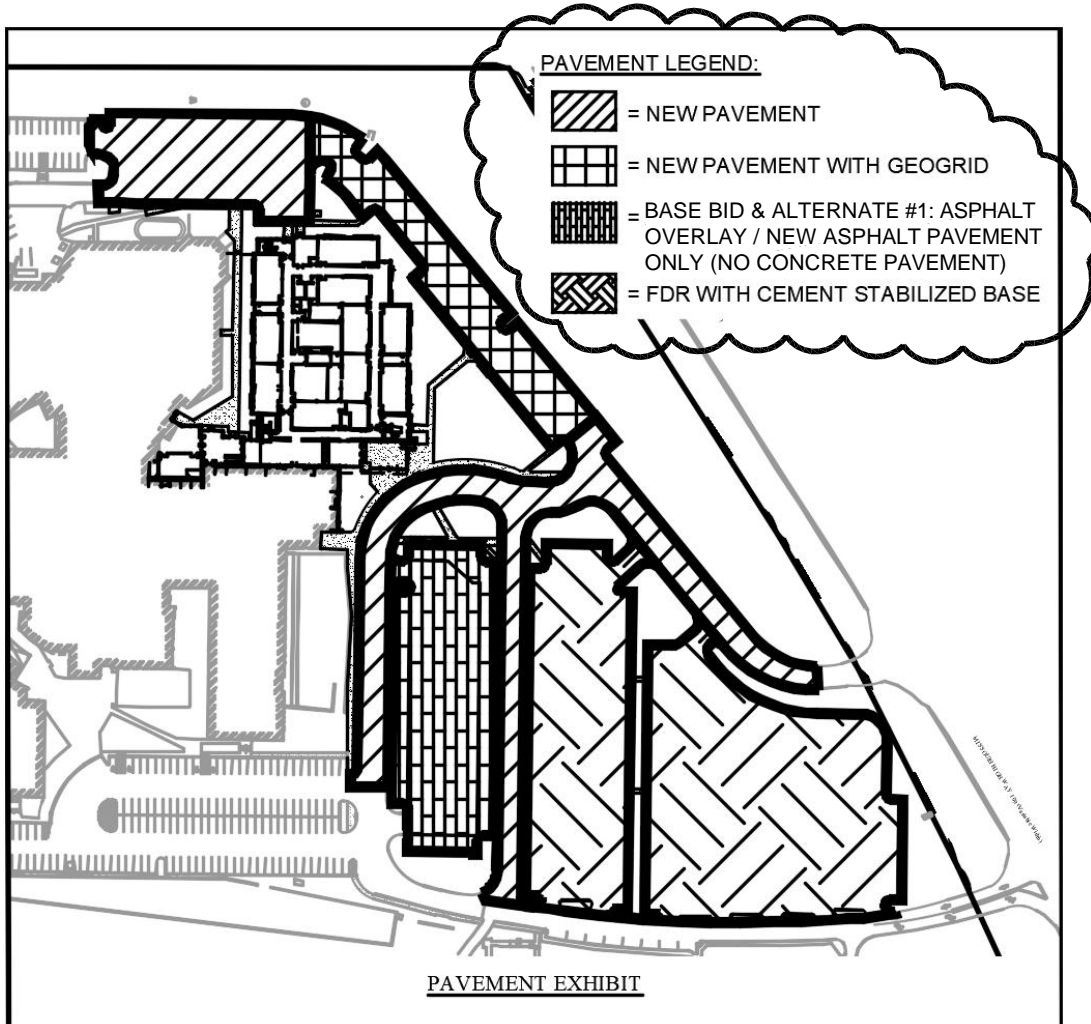

SCALE: 1"=30'



Project For:
Rockwood School District
Phase 2 Site Improvements for Eureka High School

4525 Missouri Highway 109
 Eureka, St. Louis County, Missouri 63025

DATE Addendum 2
 January 31, 2019
 PROJ. NO. 17020.02

ARCHITECT

11 East Lockwood Avenue, Ste. 200
 St. Louis, MO 63119
 T 314 727 8500 F 314 727 4040
 www.dharch.com
 DICKINSON HUSSMAN ARCHITECTS

ORIGINAL DRAWING
 ORIGINAL DRAWING DATE

C2.0 & C2.1
 January 8, 2019

CX-02